





**28 Cormack Avenue Dapto NSW**

**3**  **2**  **2** 

Not often you can decipher between a property and a home. 28 Cormack Ave Dapto, is no ordinary home. The difference in quality, design and location are unrivalled. From the privacy, raked timber ceilings, natural light and overall space inside and out, this one ticks all the boxes!

**Type** : House

**View** : <https://www.mcneice.com.au/8483030>

The Main Features:

- 3 spacious bedrooms, main with walk in wardrobe and ensuite
- 2 internal living areas, completely separate and perfect for the growing family
- New kitchen with all the modern functions, with pull out drawers in the pantry, soft touch cupboards, breakfast

[For full version visit the website](https://www.mcneice.com.au)

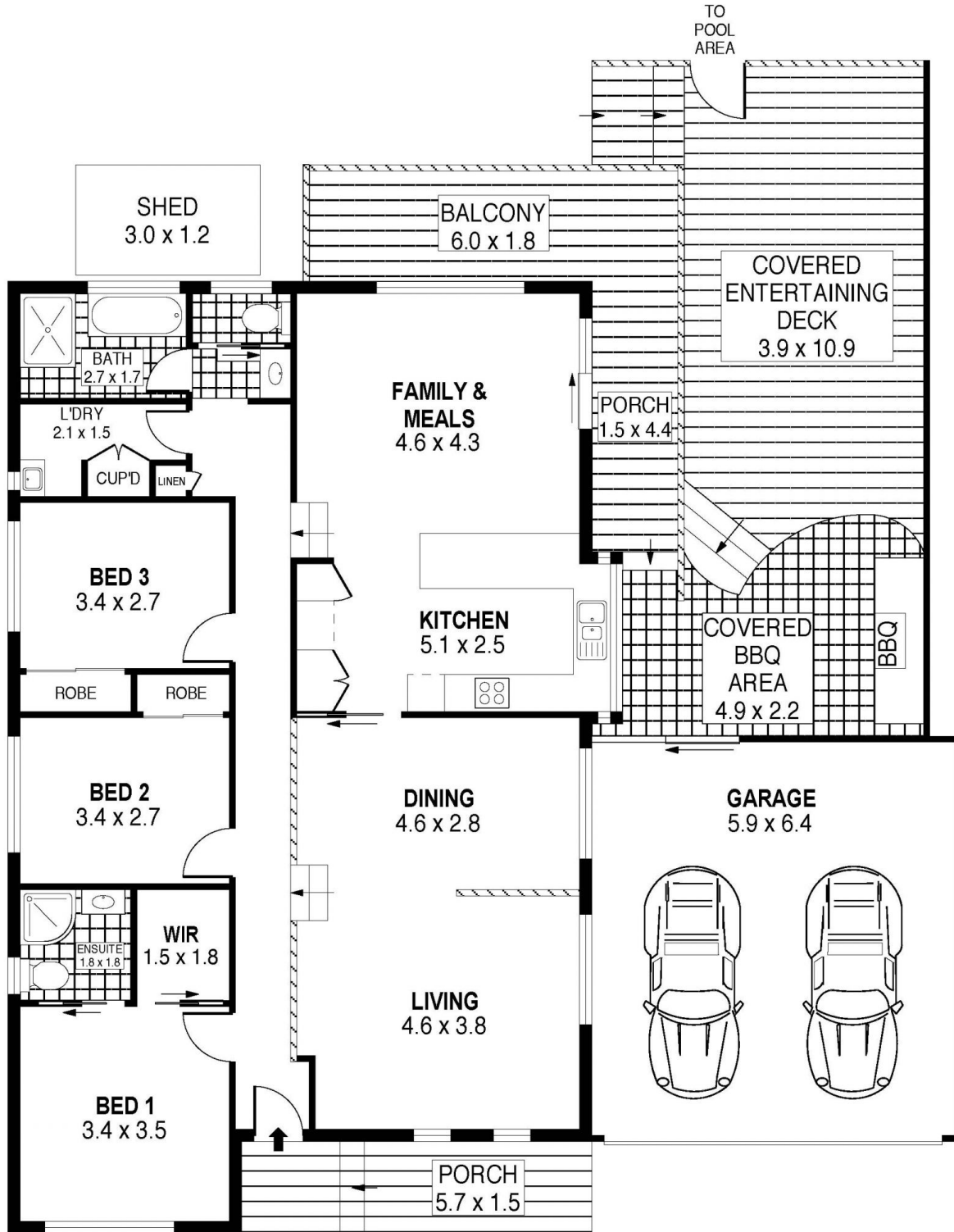

PLANS SHOWN ONLY INDICATIVE OF LAYOUT. DIMENSIONS ARE APPROXIMATE.  
Ref. No: 92532

INT : 130m<sup>2</sup>  
EXT : 74m<sup>2</sup>  
GARAGE : 38m<sup>2</sup>

28 CORMACK AVENUE

DAPTO

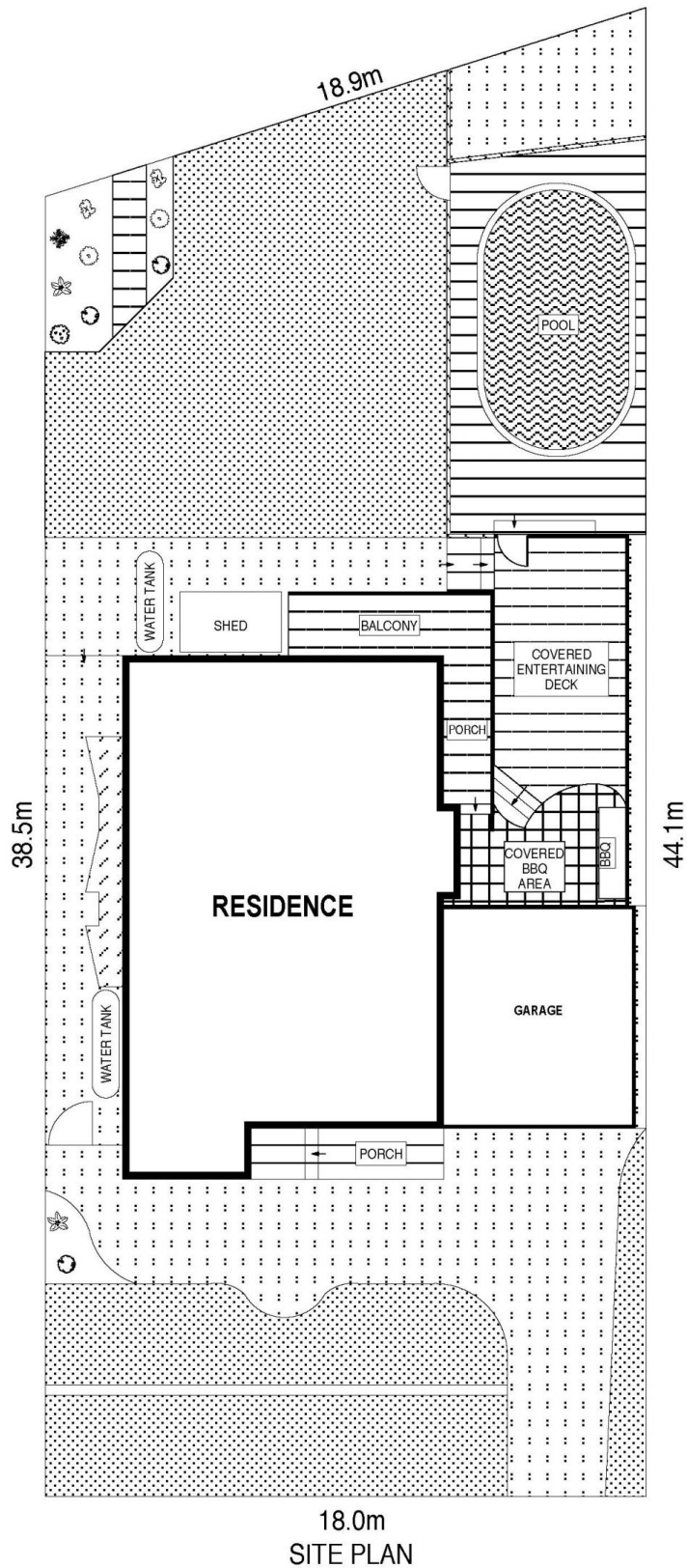

18.0m  
SITE PLAN

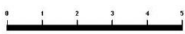

SCALE (METRES)

PLANS SHOWN ONLY INDICATIVE OF LAYOUT. DIMENSIONS ARE APPROXIMATE.  
Ref. No: 92532

28 CORMACK AVENUE

DAPTO