



## 4 Glen Ayre Avenue Horsley NSW

4 2 2

Nestled in a quiet cul-de-sac street on a level 564m<sup>2</sup> block is this renovated 4 bedroom, single level, family residence which enjoys the perfect combination of spacious living & entertaining options.

Featuring a functional free flowing layout with multiple living areas, renovated kitchen & bathrooms, large outdoor alfresco pergola area for entertaining guests which overlooks the in-ground salt water pool & escarpment backdrop, plenty of yard for the kids to enjoy, great energy efficiency with the solar panels installed and a large double lock up garage to top it off This one is one not to be missed!

**Type** : House  
**Price** : \$ 875,000  
**Building Size** : 18 sqm  
**Land Size** : 564 sqm  
**View** : <https://www.mcneice.com.au/8483012>

[For full version visit the website](https://www.mcneice.com.au)

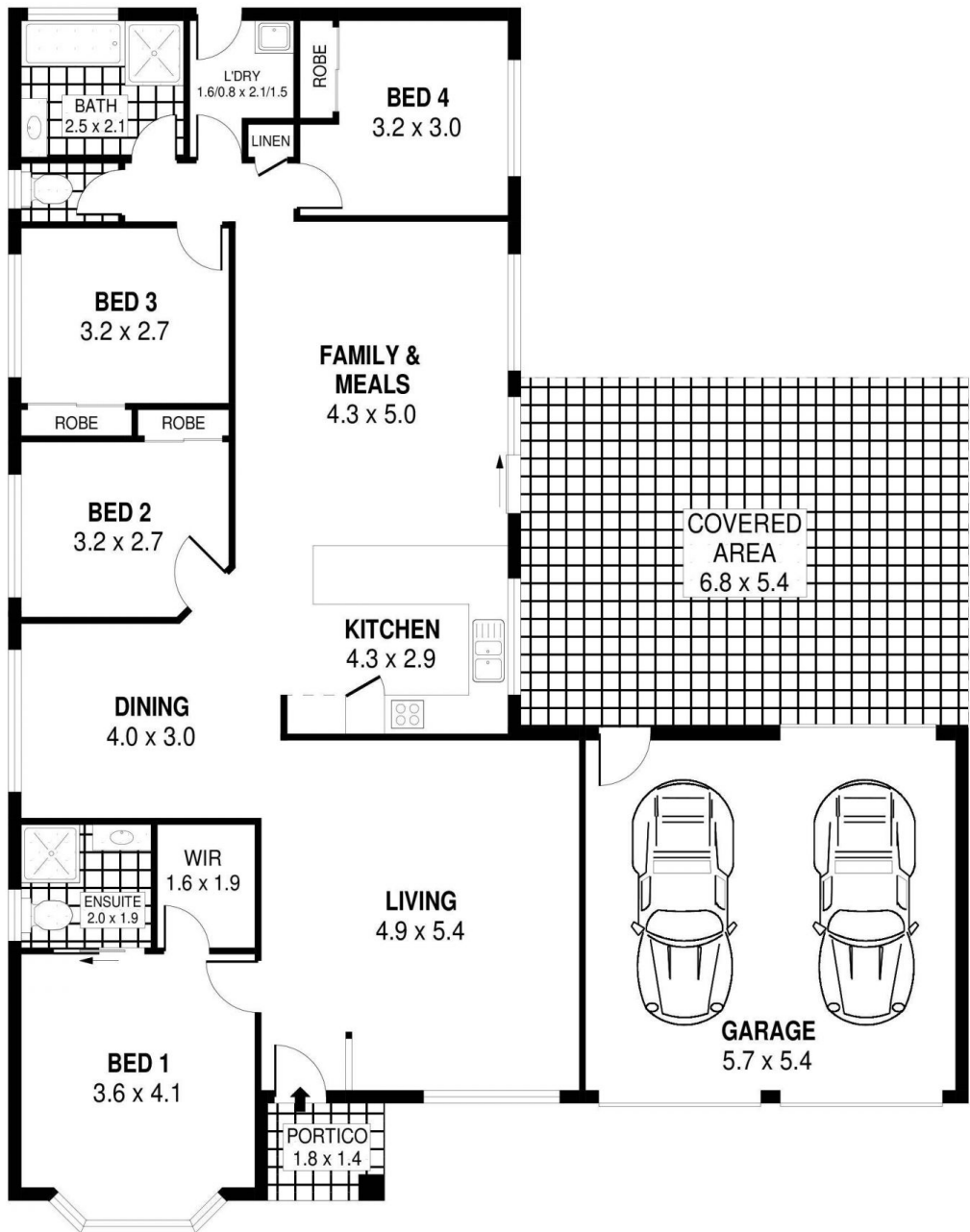

PLANS SHOWN ONLY INDICATIVE OF LAYOUT. DIMENSIONS ARE APPROXIMATE.  
 Ref. No: 88634

|        |                    |
|--------|--------------------|
| INT    | :136m <sup>2</sup> |
| EXT    | : 40m <sup>2</sup> |
| GARAGE | : 31m <sup>2</sup> |

4 GLEN AYRE AVENUE

HORSLEY

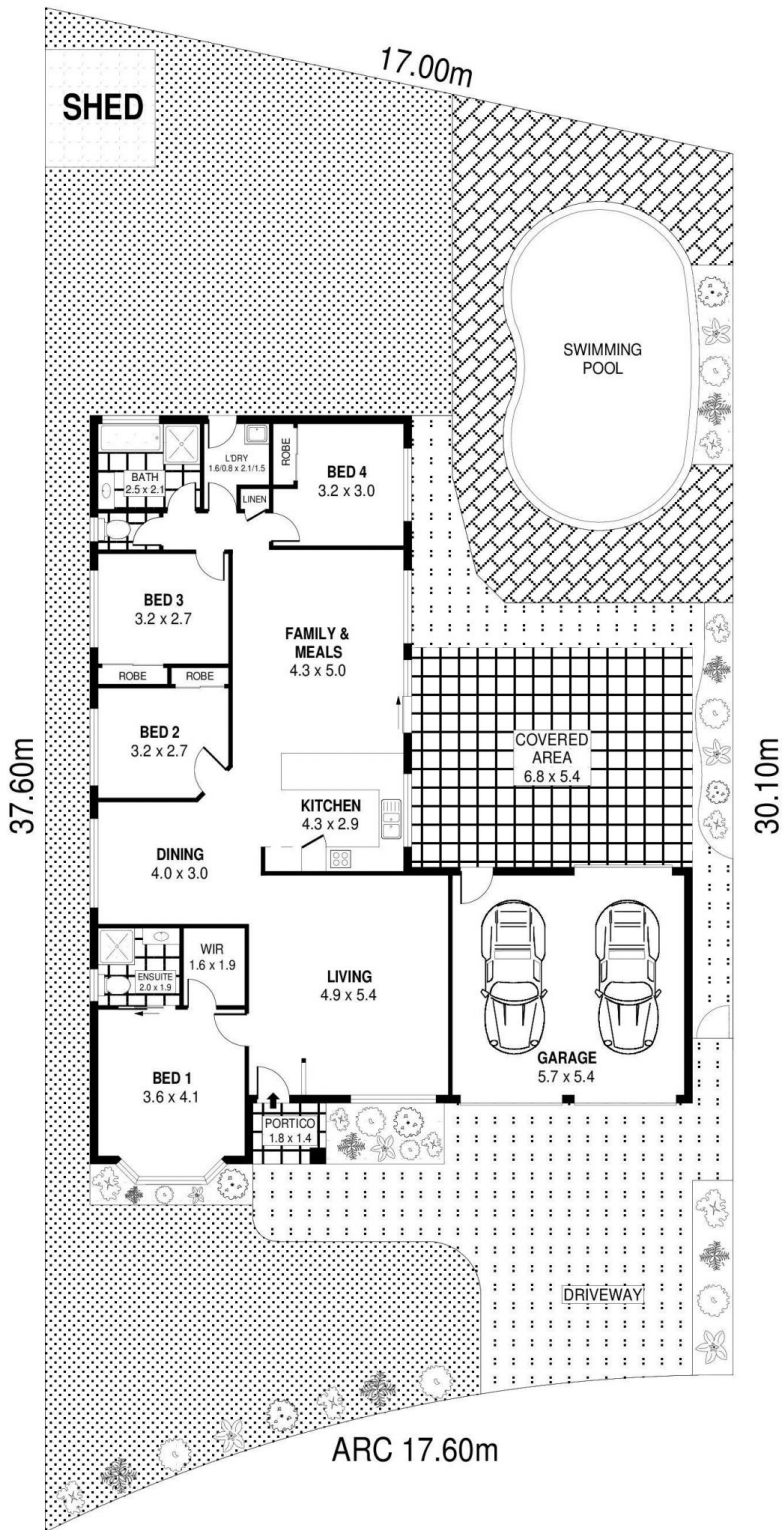

SITE PLAN



SCALE (METRES)

PLANS SHOWN ONLY INDICATIVE OF LAYOUT. DIMENSIONS ARE APPROXIMATE.  
Ref. No: 88634

4 GLEN AYRE AVENUE

HORSLEY