

11 Gullygum Street Horsley NSW

4 2 2

Located in the newest section of the Greenview Estate in Horsley sits this beautiful 4-bedroom family home with everything you could ever need and more. Boasting loads of natural light and pure quality, this home combines a crisp design, exceptional quality and vast space. A true upgrade and an exceptional family home.

Type : House

View : <https://www.mcneice.com.au/8482914>

The Main Features:

- Grand master bedroom with dual floor to ceiling doors, walk-in wardrobe and ensuite
- Additional 3 spacious bedrooms all with oversized built in wardrobes
- Open plan living and dining area with additional home theatre

[For full version visit the website](https://www.mcneice.com.au)

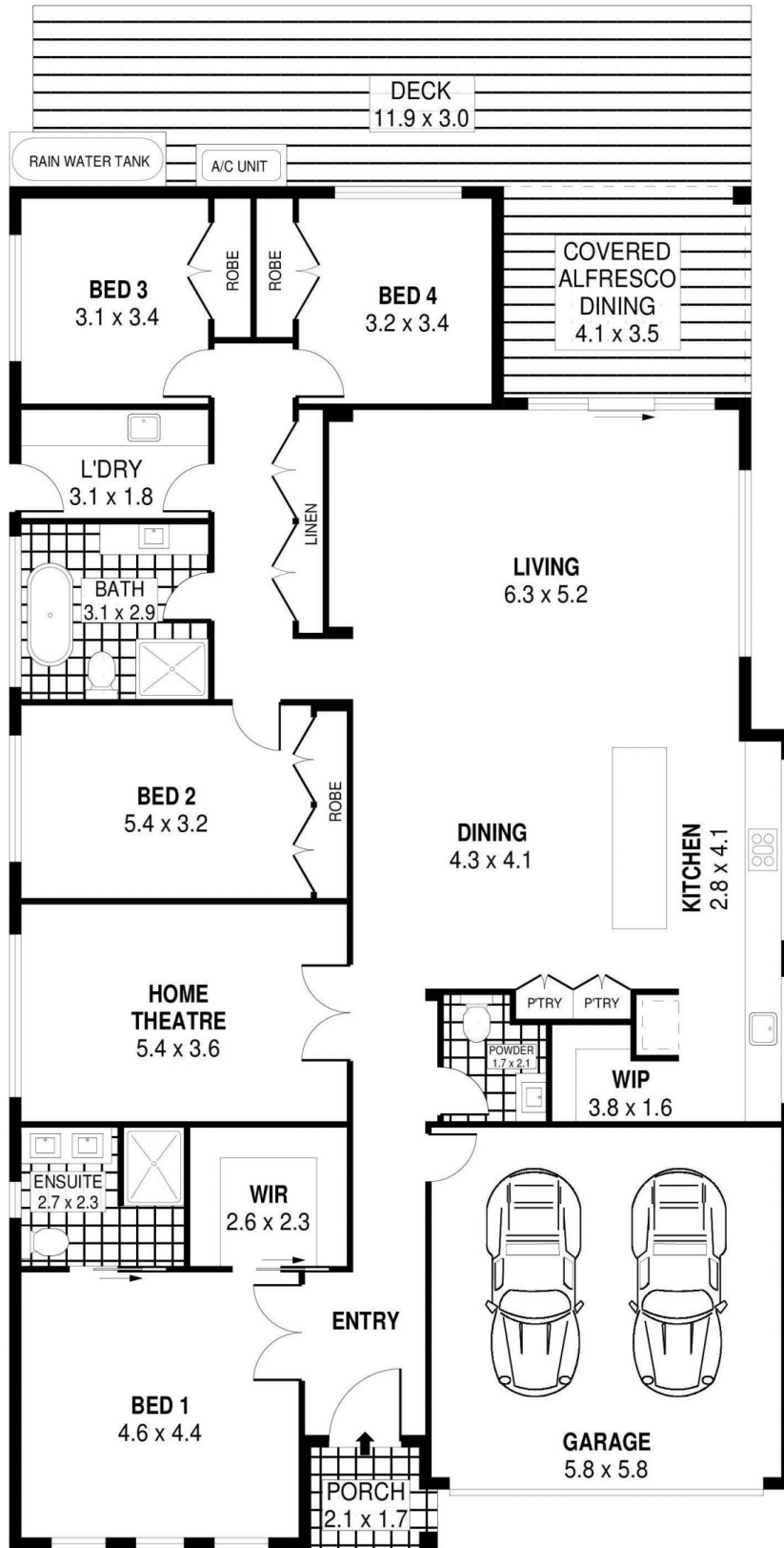

PLANS SHOWN ONLY INDICATIVE OF LAYOUT. DIMENSIONS ARE APPROXIMATE.
 Ref. No: 96775



INT : 215m²
 EXT : 53m²
 GARAGE : 34m²

11 GULLYGUM STREET

HORSLEY

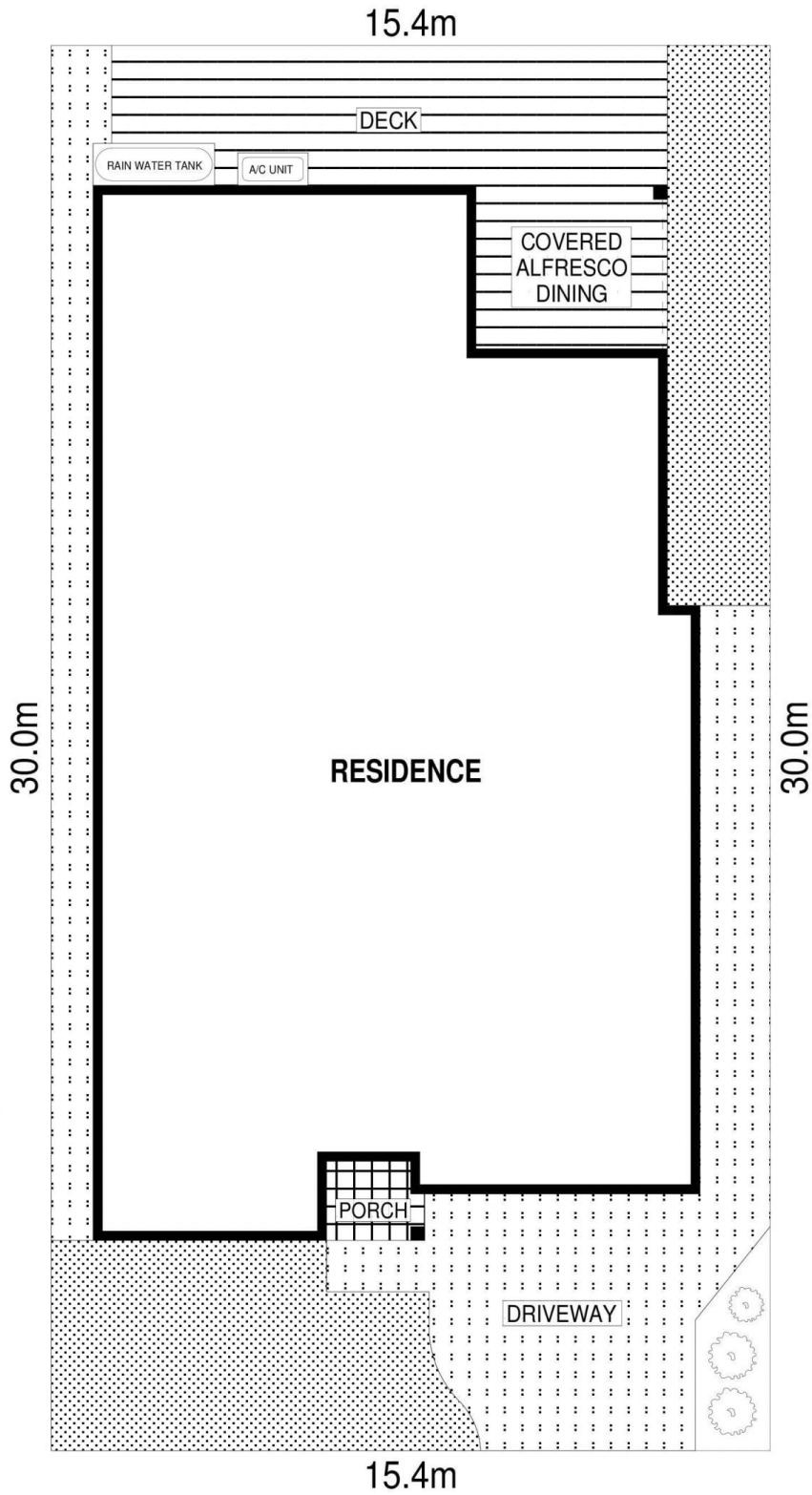

SITE PLAN



SCALE (METRES)

PLANS SHOWN ONLY INDICATIVE OF LAYOUT. DIMENSIONS ARE APPROXIMATE.
Ref. No: 96775



11 GULLYGUM STREET

HORSLEY