



9 Cachia Boulevard Horsley NSW

4 2 3

Spread over a large 628m² parcel of land, is this spacious 4 bedroom single level Masterton built family home, which is situated in a peaceful pocket & enjoys plenty of privacy.

Type : House

View : <https://www.mcneice.com.au/8482899>

From its practical layout, ample amounts of storage, energy efficient solar panel system installed, double garage with an additional space to park a boat, caravan or trailer, multiple living areas and 2 well-presented bathrooms, this one will certainly tick all of the right boxes

The Main Features:

- 4 Spacious bedrooms all with built in robes and main with ensuite & walk in robe

[For full version visit the website](#)

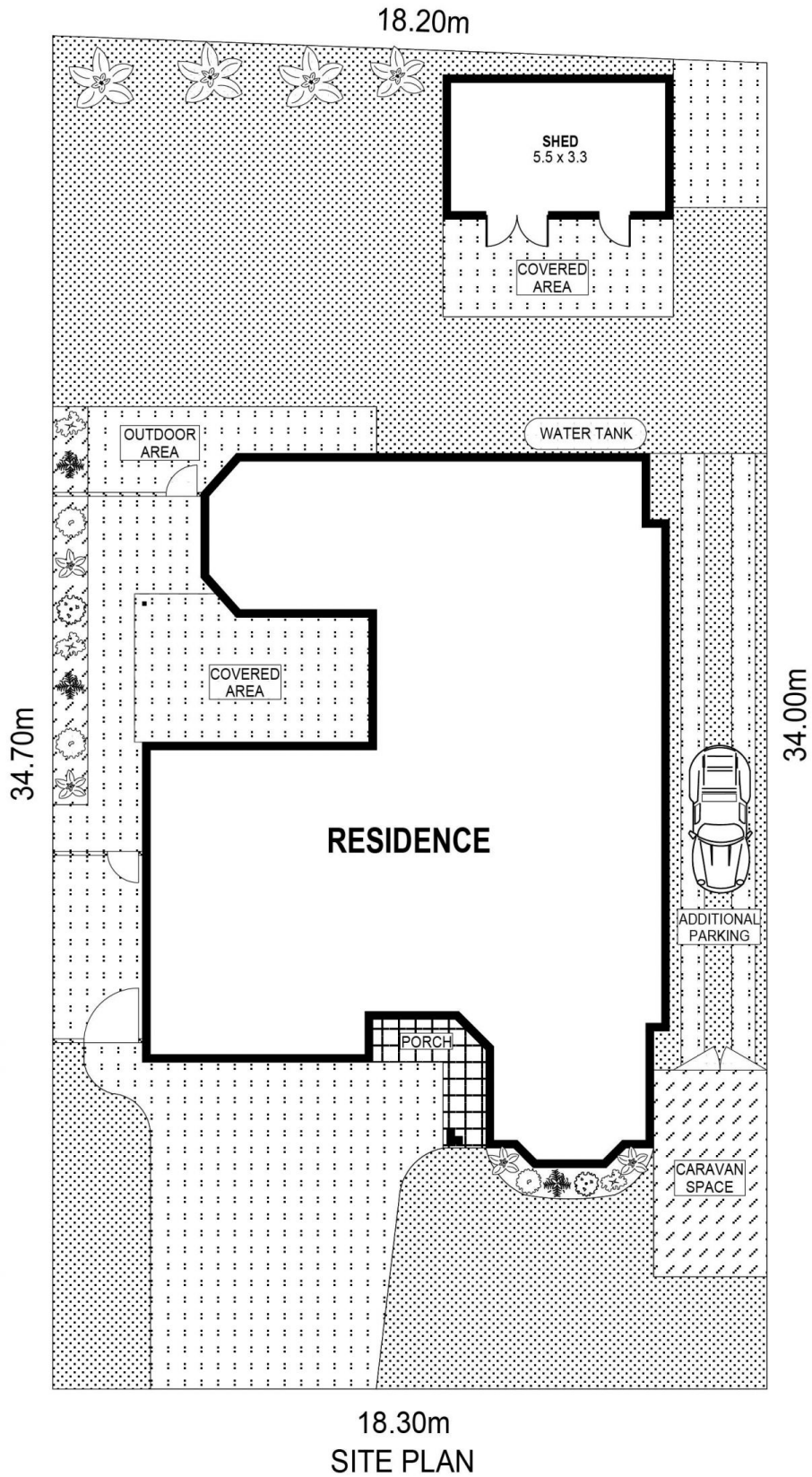

SCALE (METRES)

PLANS SHOWN ONLY INDICATIVE OF LAYOUT. DIMENSIONS ARE APPROXIMATE.
Ref. No: 94715

9 CACHIA BOULEVARD

HORSLEY

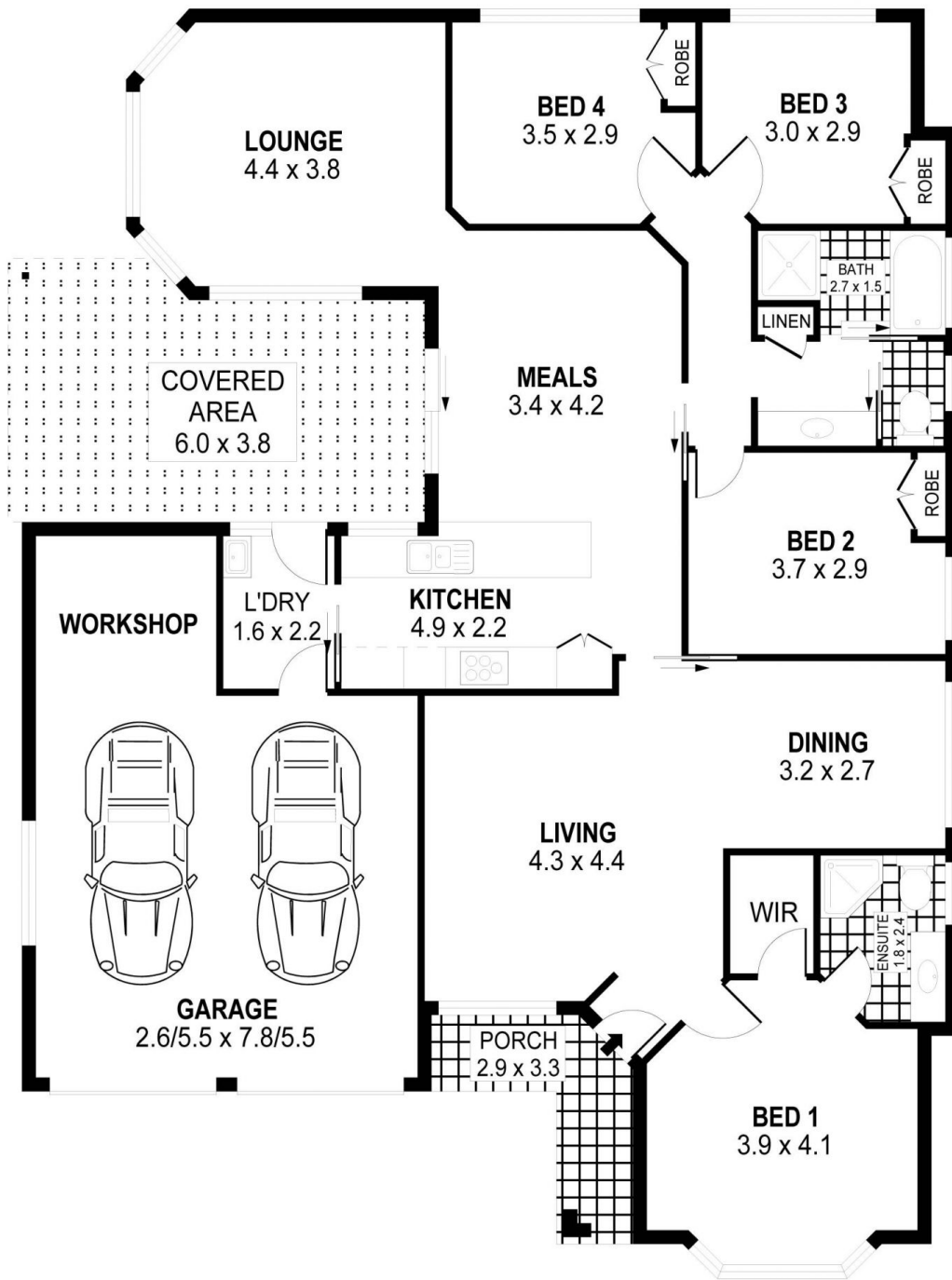

0 1 2 3 4
SCALE (METRES)

PLANS SHOWN ONLY INDICATIVE OF LAYOUT. DIMENSIONS ARE APPROXIMATE.
 Ref. No: 94715

INT : 140m²
 EXT : 26m²
 GARAGE : 36m²

9 CACHIA BOULEVARD

HORSLEY