



14 Amaroo Avenue Figtree NSW

5 3 6

Quietly tucked away in a great street with a lovely escarpment backdrop and showcasing more than meets the eye, is this spacious 5 bedroom family home which has been designed with a focus on privacy, tranquillity & practical living for larger families.

Type : House
Land Size : 640 sqm
View : <https://www.mcneice.com.au/8482892>

From the moment you step inside, you'll be instantly impressed and feel at home. The recent renovations & extension of the home unfolds over 2 levels & consists of luxury fixtures & fittings throughout, a well thought out floor plan and loads of space for the whole family. Perfectly located close to all amenities such as schools, public transport, Figtree Grove shopping centre, highways north & southbound and only a short drive to Wollongong CBD.

[For full version visit the website](#)

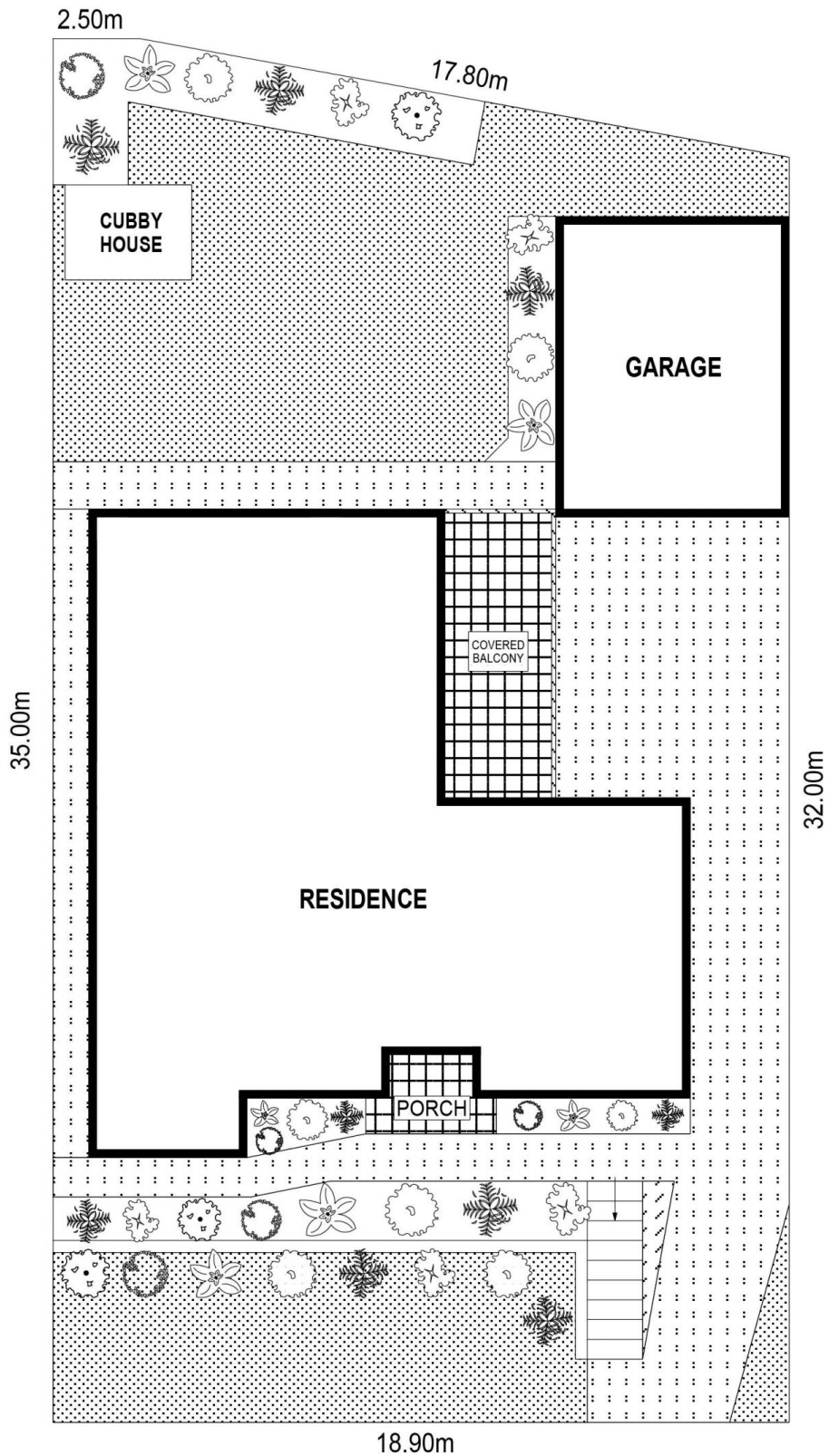

SITE PLAN



SCALE (METRES)

PLANS SHOWN ONLY INDICATIVE OF LAYOUT. DIMENSIONS ARE APPROXIMATE.
 Ref. No: 93202

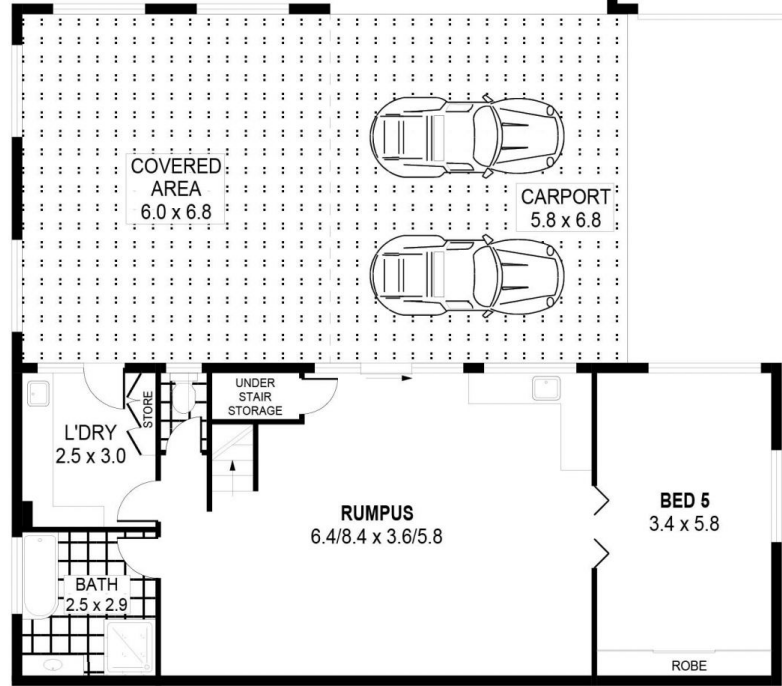
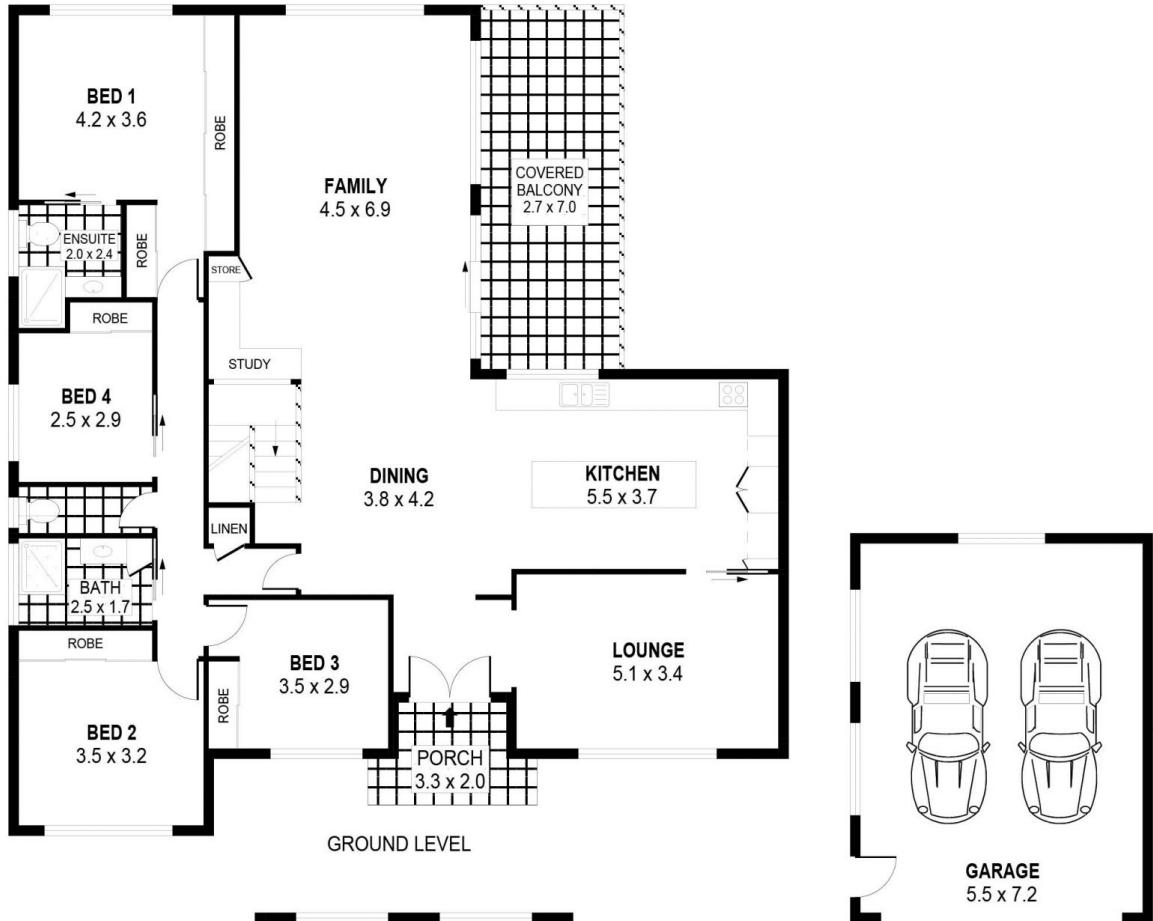

SCALE (METRES)

PLANS SHOWN ONLY INDICATIVE OF LAYOUT. DIMENSIONS ARE APPROXIMATE.
Ref. No: 93202

INT	: 258m ²
EXT	: 65m ²
GARAGE	: 40m ²
CARPORT	: 39m ²

14 AMAROO AVENUE

FIGTREE