



6 Flemmings Crescent Horsley NSW

4 2 2

Tucked away in a quiet pocket of the Brooks Reach Estate, is this modern & spacious, split level, 4 bedroom family home with scope to add your own finishing touches.

The practical layout offers plenty of space for the whole family with multiple living areas, good sized bedrooms with built in robes and a walk in robe in the main bedroom, 2 modern bathrooms, plenty of storage, 2.4m high ceilings at the front and 3m high ceilings at the rear of the home, generous sized undercover outdoor alfresco area for entertaining guests and a big double lock up garage to top it off.

Please note: The property requires a driveway and a fence

[For full version visit the website](https://www.mcneice.com.au)

Type : House
Price : \$ 715,000
Building Size : 22 sqm
Land Size : 480 sqm
View : <https://www.mcneice.com.au/8482885>

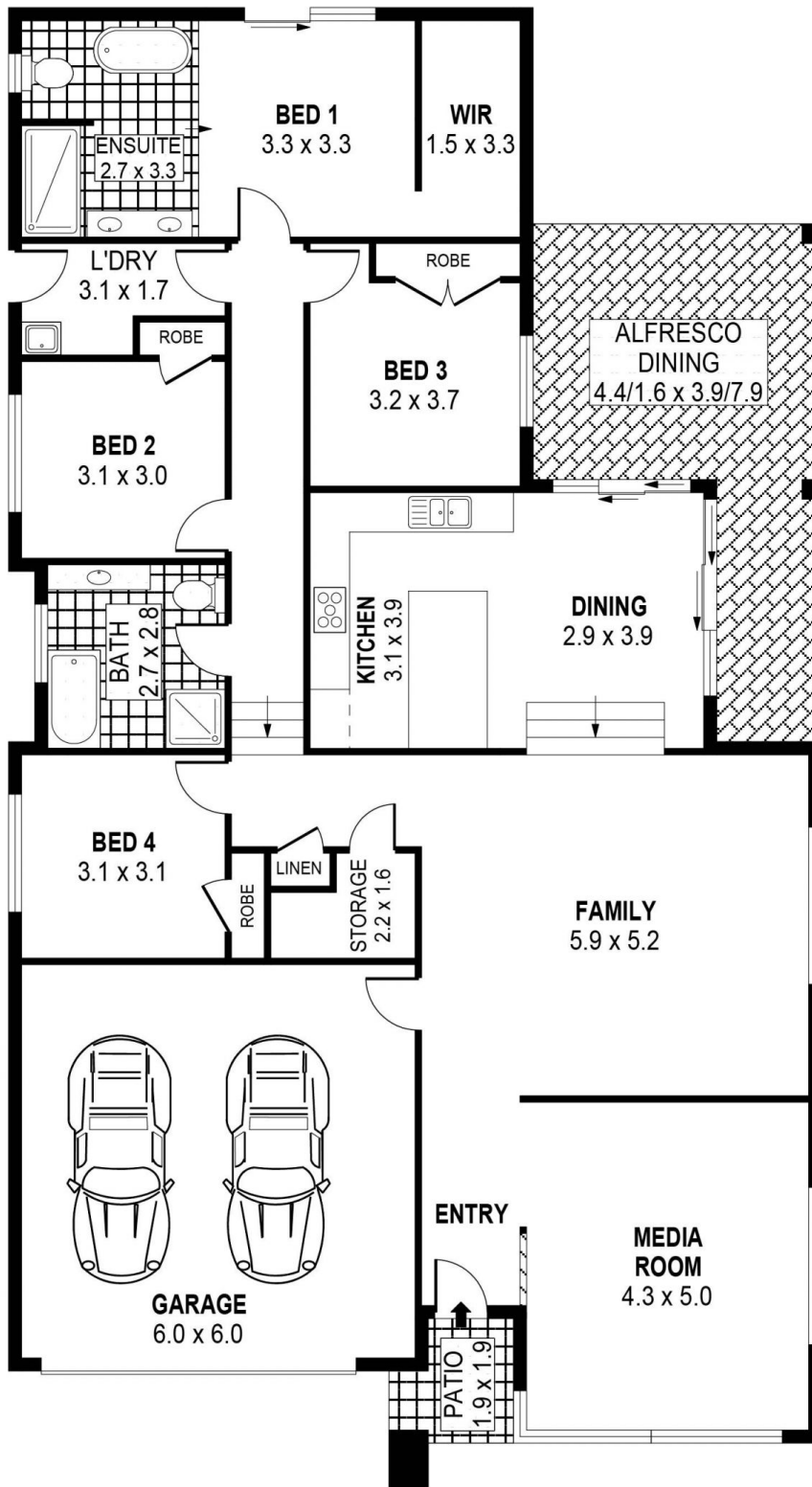

PLANS SHOWN ONLY INDICATIVE OF LAYOUT. DIMENSIONS ARE APPROXIMATE.
Ref. No: 86222

INT : 172m²
EXT : 27m²
GARAGE : 36m²

6 FLEMMINGS CRESCENT

HORSLEY

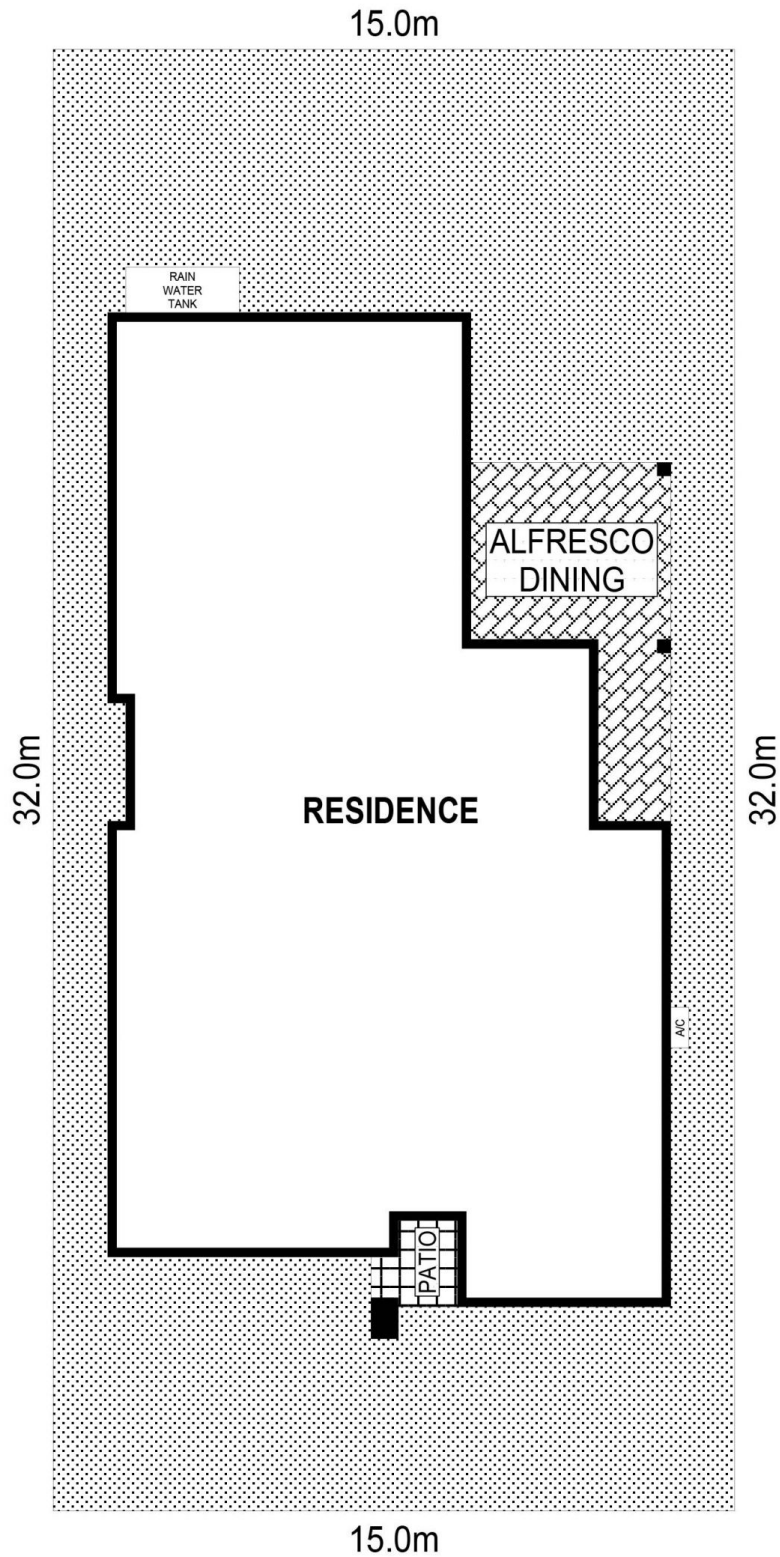

SITE PLAN

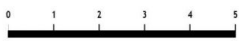

SCALE (METRES)

PLANS SHOWN ONLY INDICATIVE OF LAYOUT. DIMENSIONS ARE APPROXIMATE.
Ref. No: 86222