



9 St James Crescent Dapto NSW

4 2 2

Set on the high side of a great family friendly street, sits 9 St James Crescent Dapto. A single level 4 bedroom home that will tick loads of boxes!

Type : House

View : <https://www.mcneice.com.au/8482874>

The Main Features:

- 4 big bedrooms, main with ensuite and huge built in wardrobe
- Massive kitchen with 40mm stone benches, loads of storage and large breakfast bench
- Large living area perfect for any sized couch
- Functional layout for the modern family dynamic
- Rear yard access with garden shed and detached garage
- Single carport and access to the rear yard. Plenty of car

[For full version visit the website](https://www.mcneice.com.au)

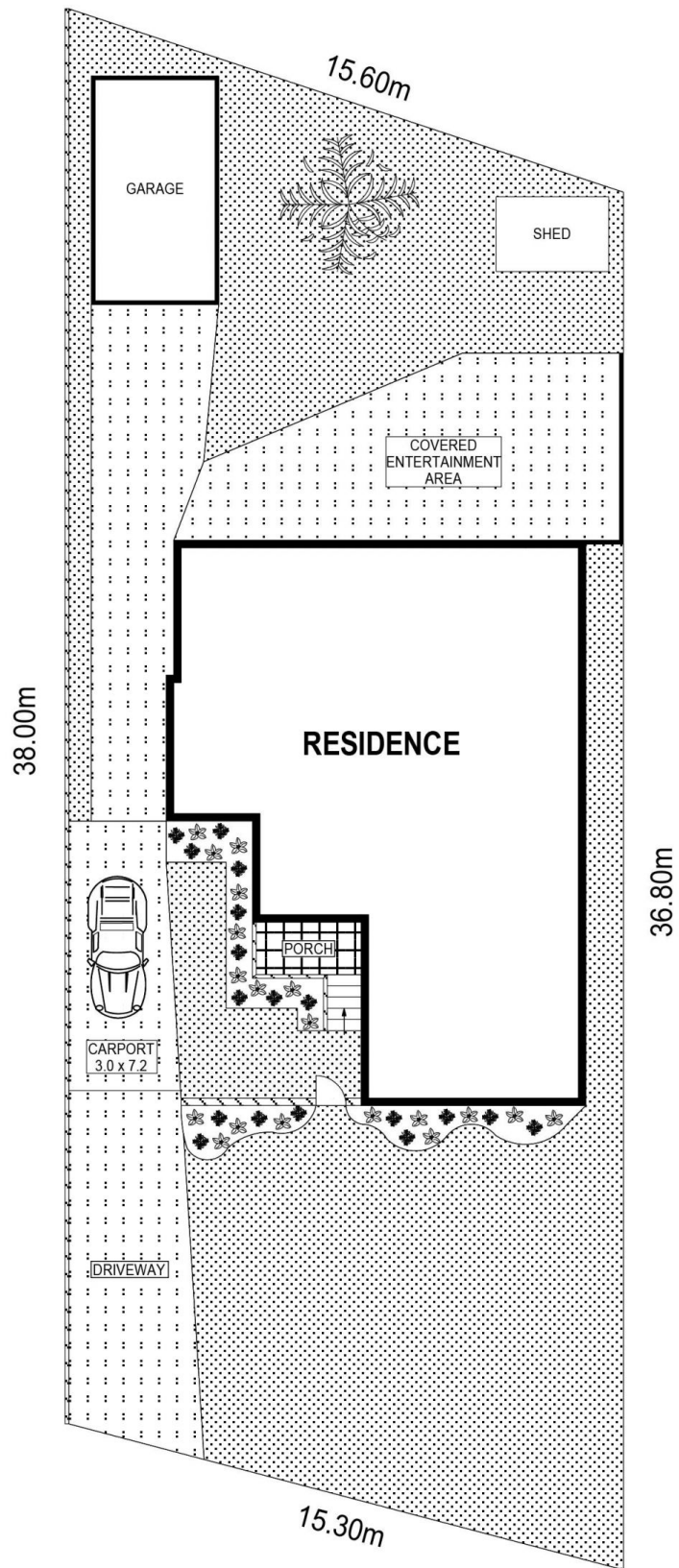

SITE PLAN



SCALE (METRES)

PLANS SHOWN ONLY INDICATIVE OF LAYOUT. DIMENSIONS ARE APPROXIMATE.
Ref. No: 85310

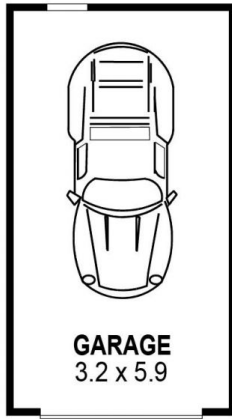

DETACHED

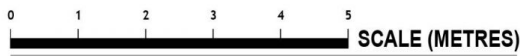
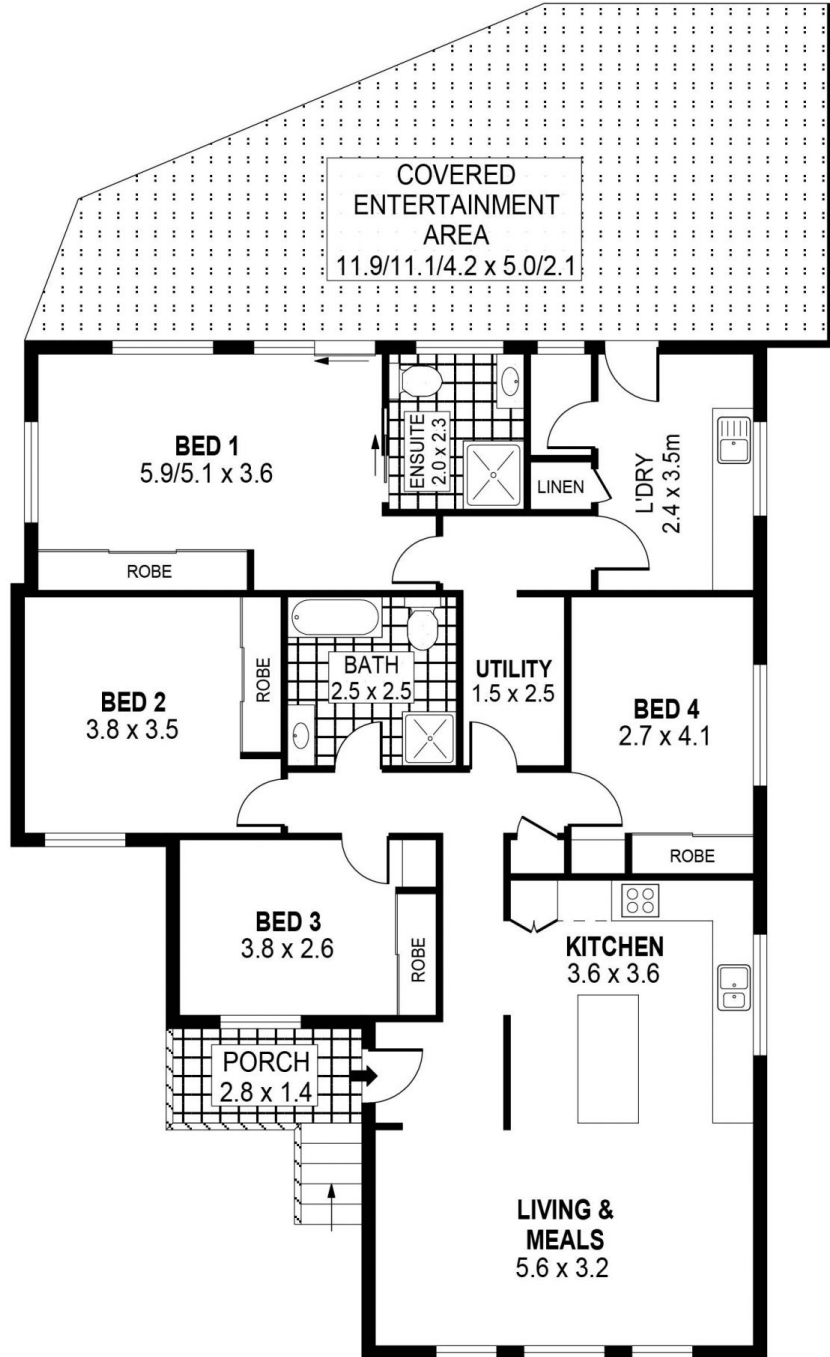

PLANS SHOWN ONLY INDICATIVE OF LAYOUT. DIMENSIONS ARE APPROXIMATE.
Ref. No: 85310

INT : 126m²
EXT : 50m²
GARAGE : 19m²

9 ST JAMES CRESCENT

DAPTO