



## 20 McLeod Place Horsley NSW

4 2 2

This well maintained and presented brick veneer and tile family home is situated on a 570m<sup>2</sup> block surrounded by quality homes. The property consists of a formal lounge and dining which flows through to the spacious kitchen with stone benchtop and stainless appliances, then opens onto the family/meals area and casual living room. The main bedroom features an ensuite and walk in robes whilst the other three bedrooms all have built in mirror robes and are conveniently located to the tiled main bathroom and separate toilet. From the family room access is provided to the covered entertaining area with the double garage allowing access to the secure rear yard. Off street parking is available for additional vehicles and extensively landscaped gardens surround the property.

**Type** : House  
**Price** : \$ 640,000  
**View** : <https://www.mcneice.com.au/8482859>

[For full version visit the website](https://www.mcneice.com.au)

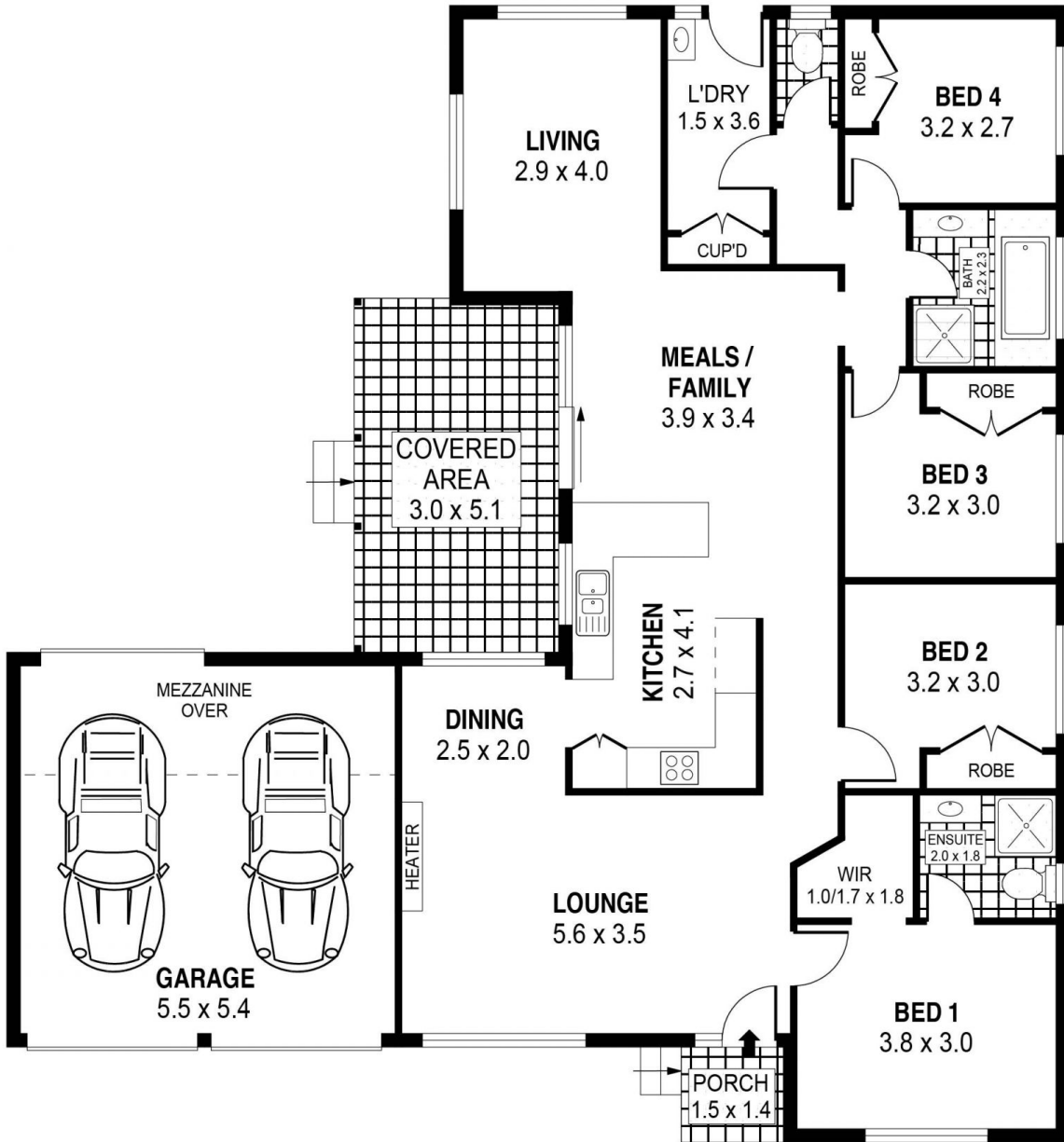

PLANS SHOWN ONLY INDICATIVE OF LAYOUT. DIMENSIONS ARE APPROXIMATE.  
 Ref. No: 83077

INT : 131m<sup>2</sup>  
 EXT : 18m<sup>2</sup>  
 GARAGE : 30m<sup>2</sup>

20 MCLEOD PLACE

HORSLEY

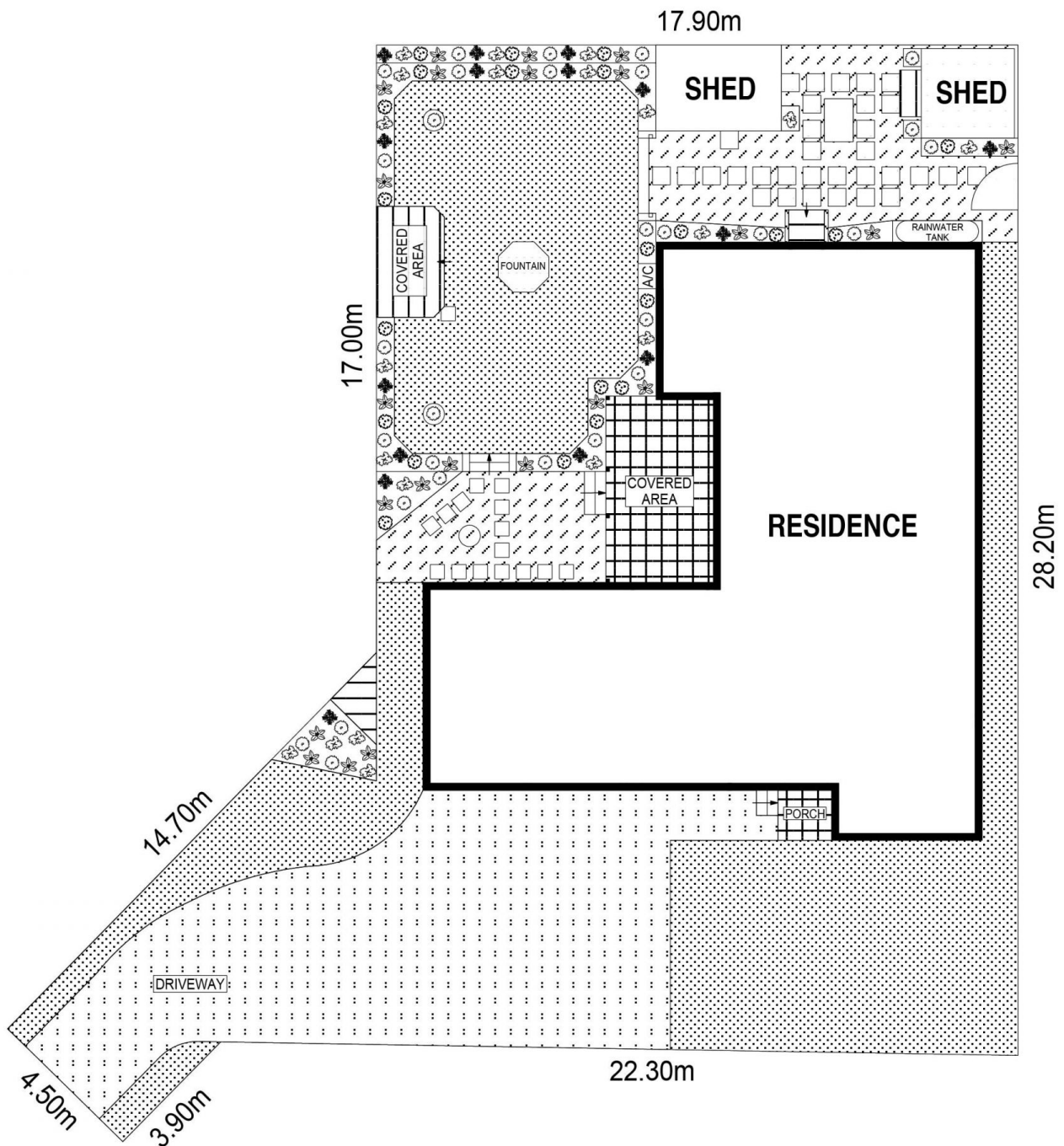

SITE PLAN



SCALE (METRES)

PLANS SHOWN ONLY INDICATIVE OF LAYOUT. DIMENSIONS ARE APPROXIMATE.  
Ref. No: 83077