



## 22 Kent Road Dapto NSW

4 2 2

Capturing the essence of quality, style, sophistication and WOW factor, intertwined with charming character, is this exquisite single level 4 bedroom family home which has been meticulously renovated throughout.

**Type** : House  
**Price** : \$ 632,000  
**View** : <https://www.mcneice.com.au/8482849>

Nestled on a large 651m2 block in a quiet, yet handy location with everything at your doorstep this home literally has it all and gives the new purchasers the ability to just move in & enjoy what the home and lifestyle has to offer!

Positioned close to all essential amenities such as: Dapto Mall, Dapto Medical Centre, schools, children's day care, restaurants, cafes, parks, sports ovals, the M1 motorway, supermarkets, 15 min drive to Wollongong CBD & much

[For full version visit the website](#)

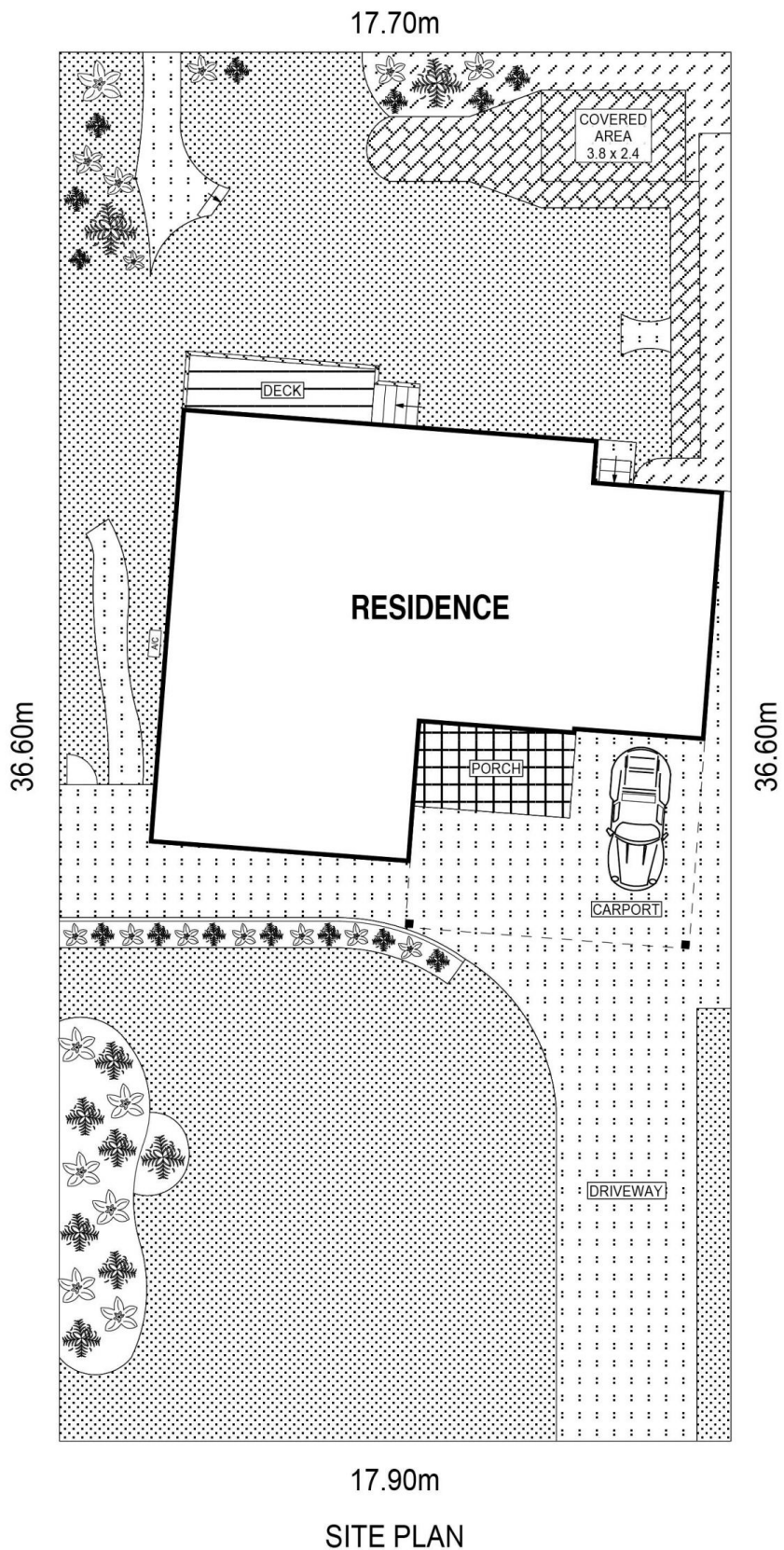

SCALE (METRES)

PLANS SHOWN ONLY INDICATIVE OF LAYOUT. DIMENSIONS ARE APPROXIMATE.  
Ref. No: 81408

22 KENT ROAD

DAPTO

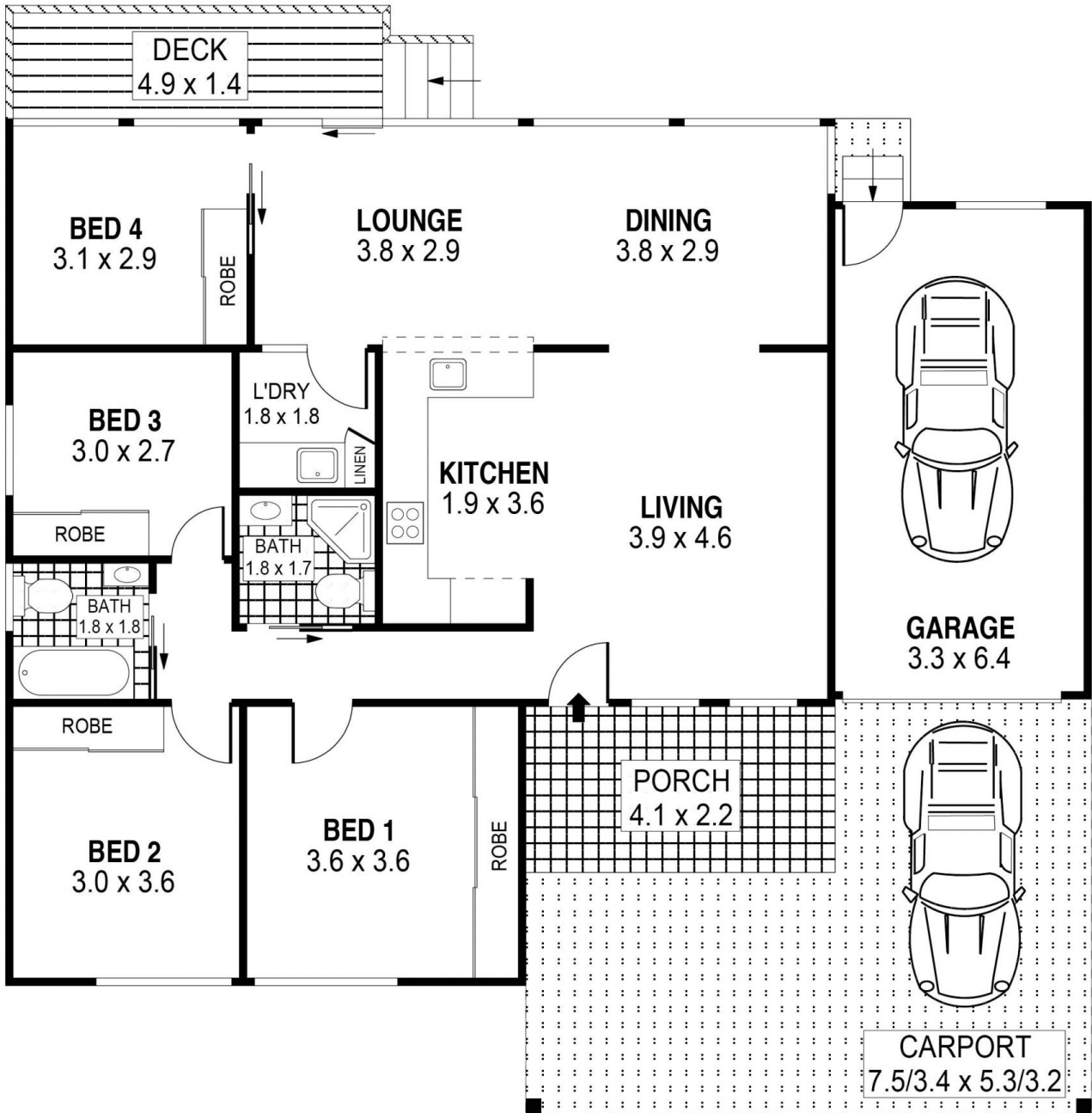

SCALE (METRES)

PLANS SHOWN ONLY INDICATIVE OF LAYOUT. DIMENSIONS ARE APPROXIMATE.  
Ref. No: 81408

INT : 107m<sup>2</sup>  
EXT : 16m<sup>2</sup>  
GARAGE : 21m<sup>2</sup>  
CARPORT : 32m<sup>2</sup>

22 KENT ROAD

DAPTO