



62 Timberi Avenue Dapto NSW

3  1  1 

A private sanctuary ready for your own touch. 62 Timberi Avenue is set on the high side of the street offering loads of privacy and space. This one truly is a great first home.

The Main Features:

- 3 spacious bedrooms all with built in wardrobes
- 2 separate internal living areas both entering onto the large pergola area
- Large front porch to enjoy the surrounding bush scenery and escarpment views
- 3-way country style bathroom and additional toilet in the laundry
- Great art studio or cubby house in the yard for the kids to

Type : House
Price : \$ 511,000
Building Size : 18 sqm
Land Size : 638 sqm
View : <https://www.mcneice.com.au/8482821>

[For full version visit the website](https://www.mcneice.com.au)

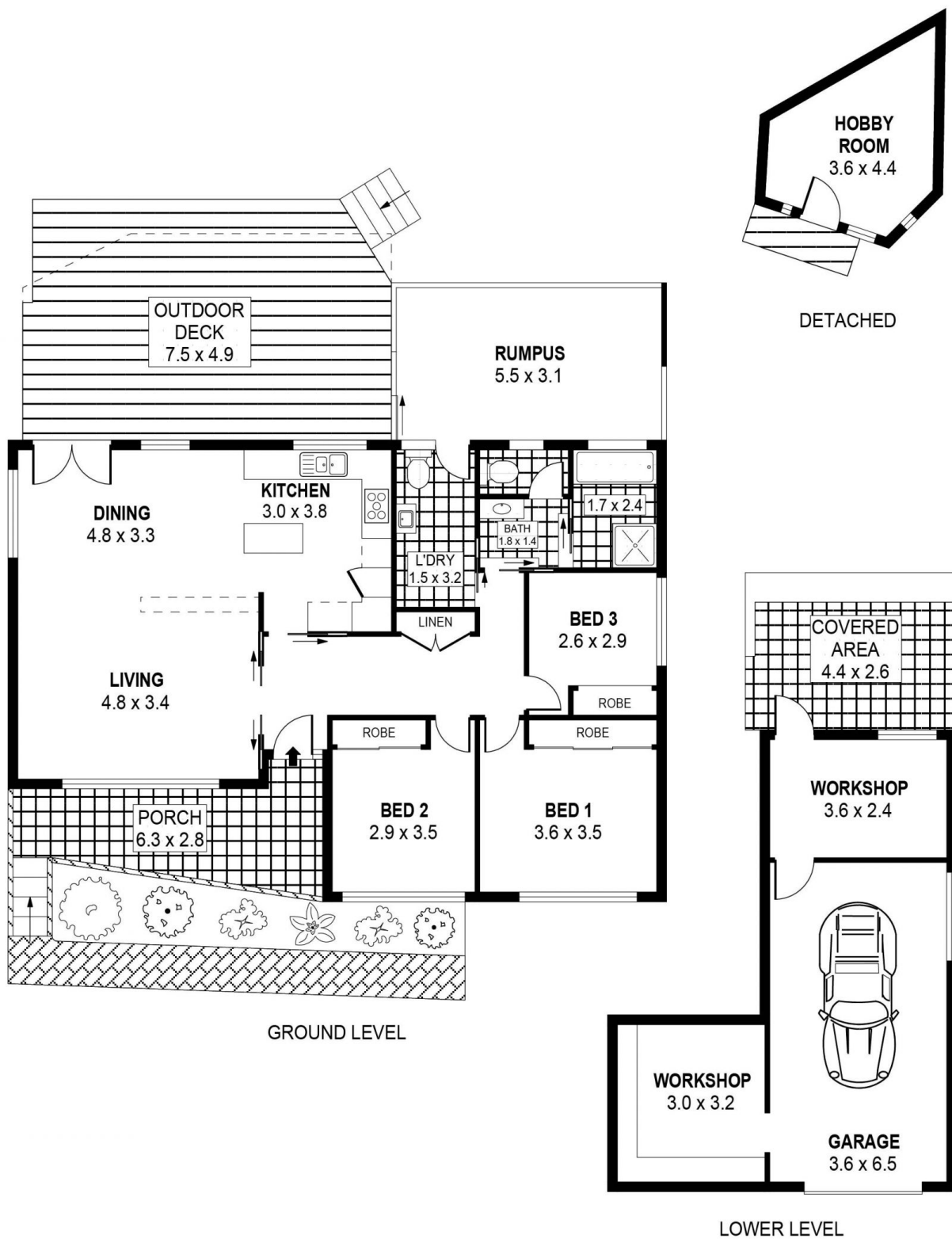

PLANS SHOWN ONLY INDICATIVE OF LAYOUT. DIMENSIONS ARE APPROXIMATE.
Ref. No: 74170

INT	: 119m ²
EXT	: 61m ²
GARAGE	: 23m ²
WORKSHOPS	: 18m ²
HOBBY ROOM	: 10m ²

62 TIMBERI AVENUE

DAPTO

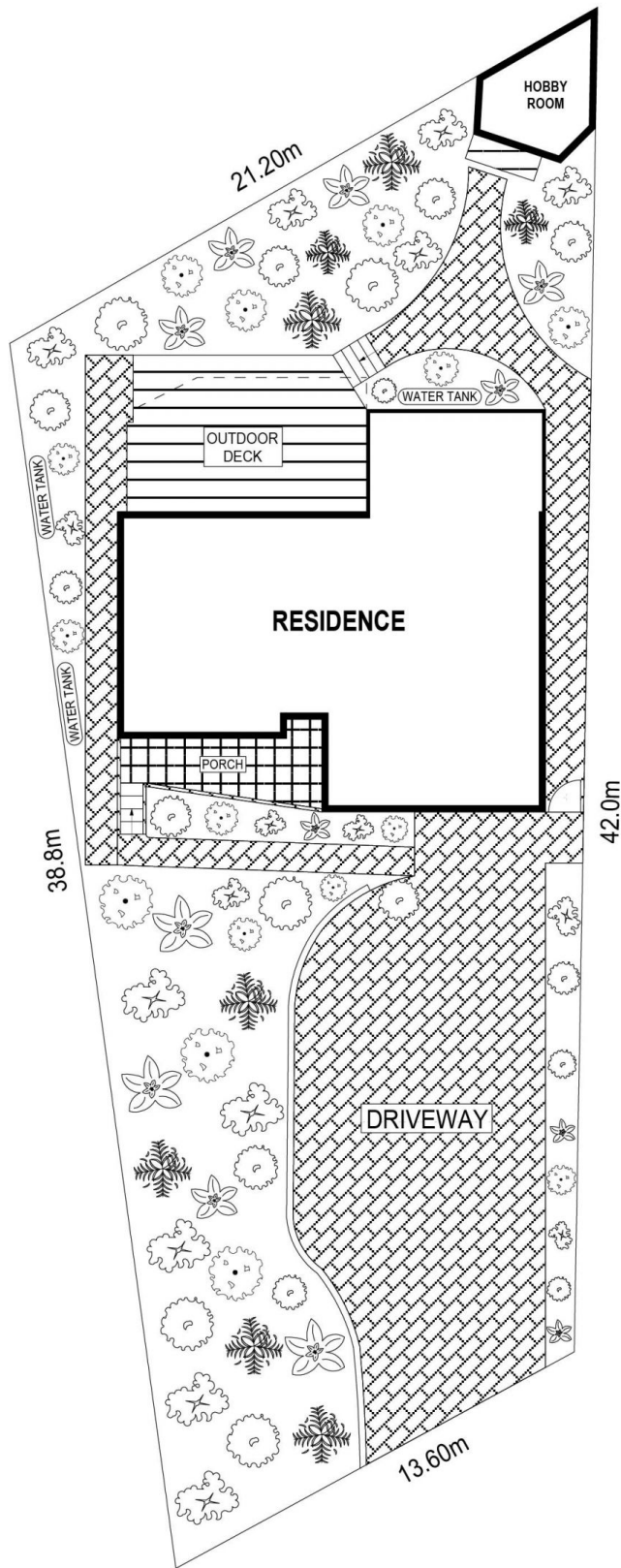

SITE PLAN



SCALE (METRES)

PLANS SHOWN ONLY INDICATIVE OF LAYOUT. DIMENSIONS ARE APPROXIMATE.
Ref. No: 74170